

BROADVIEW HEIGHTS (2)

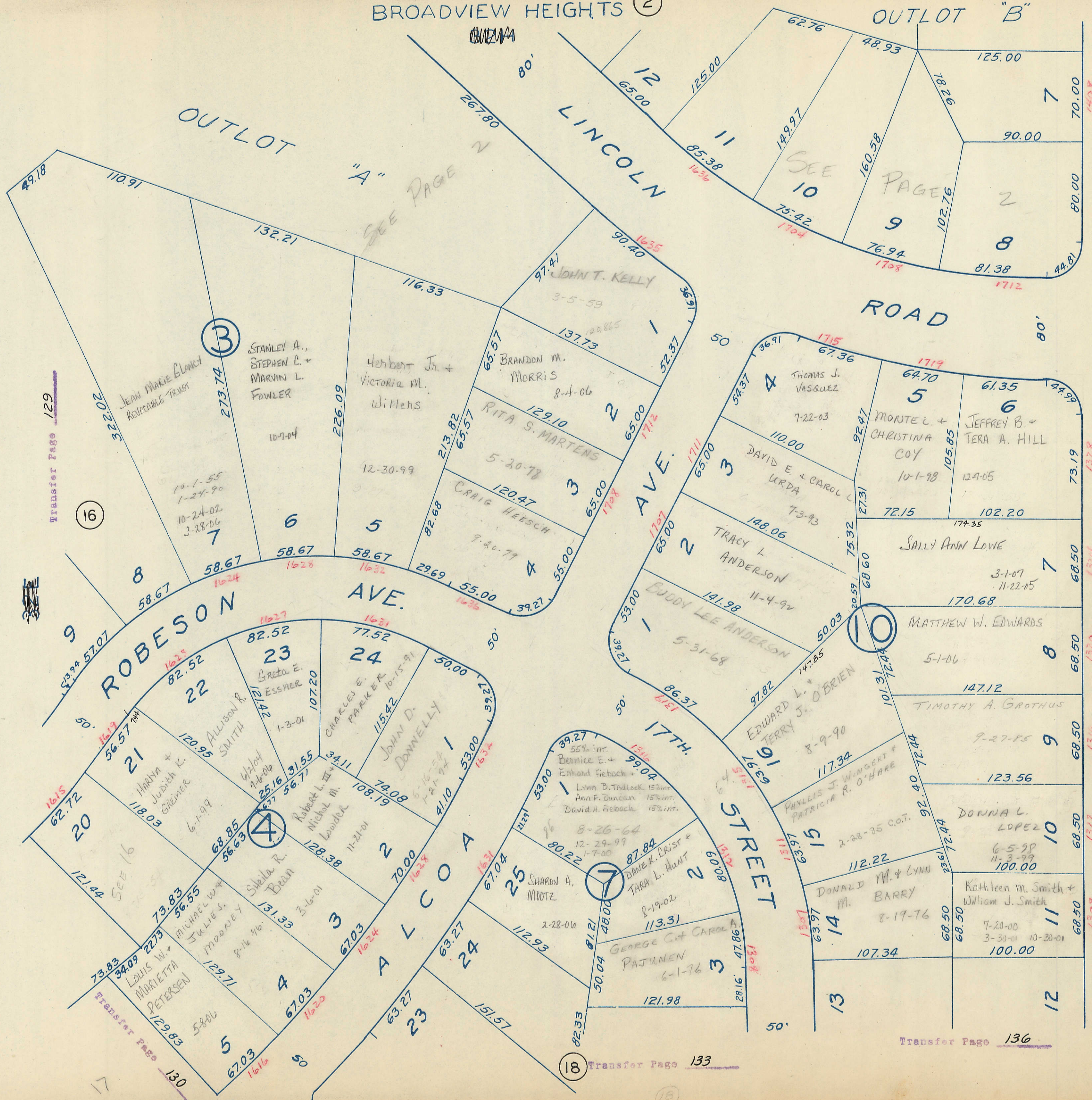

Transfer Page 129

(16)

(3)

STANLEY A.,  
STEPHEN C. +  
MARVIN L.  
FOWLER

JEAN MARIE BLANCH  
REMOVABLE TRUST

10-1-55  
1-24-90  
10-24-02  
3-28-04

8

58.67

58.67

58.67

58.67

58.67

ROBESON  
AVE.

AVE.

AVE.

STREET

STREET

EIGHTEENTH

20  
62.72  
118.03  
6-1-99

20

121.44

21

56.57

22

82.52

22

82.52

23

82.52

24

77.52

24

50.00

24

50.00

24

50.00

24

50.00

24

50.00

24

50.00

24

50.00

24

50.00

24

50.00

24

50.00

24

50.00

24

50.00

24

50.00

24

50.00

24

50.00

24

LOUIS W. +  
MARIETTA  
PETERSEN

5

67.03

4

67.03

3

67.03

2

67.03

1

67.03

2

67.03

3

67.03

4

67.03

5

67.03

6

67.03

7

67.03

8

67.03

9

67.03

10

67.03

11

67.03

12

67.03

13

67.03

14

67.03

15

67.03

16

67.03

Transfer Page 130

Transfer Page 133

Transfer Page 136

15

66'

66'

14

66'

18



BROADVIEW HEIGHTS

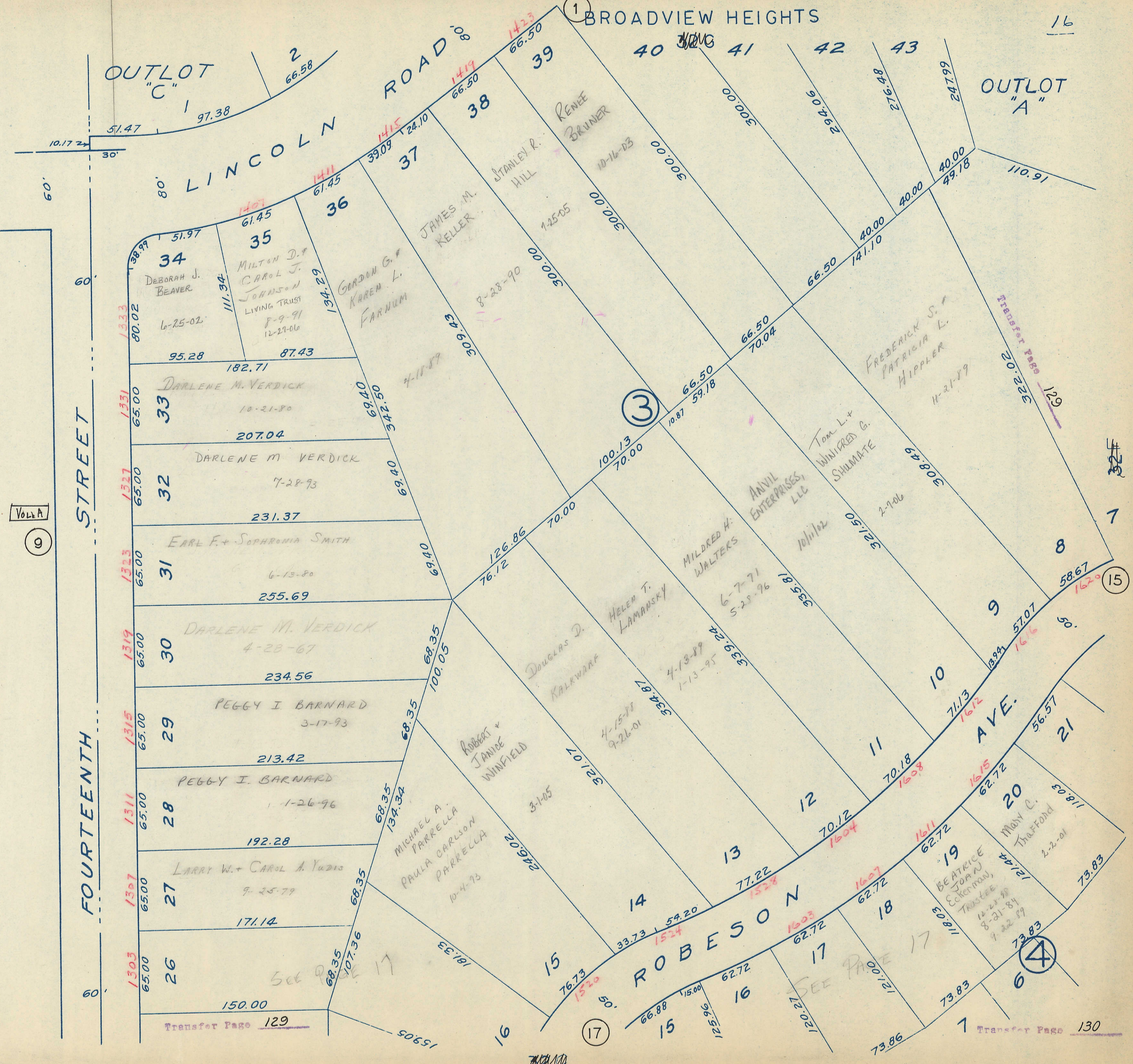

OUTLOT "C" 2  
 66.58  
 97.38  
 51.47  
 10.17 2'

OUTLOT "A" 16  
 247.99  
 110.91  
 40.00  
 49.18  
 40.00

STREET FOURTEENTH

34 DEBORAH J. BEAVER  
 6-25-02  
 80.02  
 95.28  
 51.97  
 38.97  
 1333

33 DARLENE M. VERDICK  
 10-21-80  
 65.00  
 207.04  
 1331

32 DARLENE M. VERDICK  
 7-28-93  
 65.00  
 231.37  
 1327

31 EARL F. + SOPHRONIA SMITH  
 6-13-80  
 65.00  
 255.69  
 1323

30 DARLENE M. VERDICK  
 4-28-67  
 65.00  
 234.56  
 1319

29 PEGGY I. BARNARD  
 3-17-93  
 65.00  
 213.42  
 1315

28 PEGGY I. BARNARD  
 1-26-96  
 65.00  
 192.28  
 1311

27 LARRY W. + CAROL A. YUDIS  
 9-25-79  
 65.00  
 171.14  
 1307

26 150.00  
 65.00  
 1303

35 MILTON D. + CAROL J. JOHNSON LIVING TRUST  
 8-9-91  
 12-27-06  
 61.45  
 87.43  
 1407  
 111.34

36 GARDON G. + KAREN L. FARNUM  
 8-28-90  
 61.45  
 134.29  
 1411

37 JAMES M. KELLER  
 7-11-87  
 39.09  
 24.10  
 1415

38 STANLEY R. HILL  
 1-25-05  
 66.50  
 309.43  
 1419

39 RENEE BRUNER  
 10-16-03  
 66.50  
 300.00  
 1423

40 300.00  
 66.50  
 300.00

41 300.00  
 66.50  
 300.00

42 294.05  
 40.00  
 66.50  
 141.10

43 276.49  
 40.00  
 247.99

34 DARLENE M. VERDICK  
 10-21-80  
 65.00  
 207.04  
 1331

33 DARLENE M. VERDICK  
 7-28-93  
 65.00  
 231.37  
 1327

32 EARL F. + SOPHRONIA SMITH  
 6-13-80  
 65.00  
 255.69  
 1323

31 DARLENE M. VERDICK  
 4-28-67  
 65.00  
 234.56  
 1319

30 PEGGY I. BARNARD  
 3-17-93  
 65.00  
 213.42  
 1315

29 PEGGY I. BARNARD  
 1-26-96  
 65.00  
 192.28  
 1311

28 LARRY W. + CAROL A. YUDIS  
 9-25-79  
 65.00  
 171.14  
 1307

26 150.00  
 65.00  
 1303

35 MILTON D. + CAROL J. JOHNSON LIVING TRUST  
 8-9-91  
 12-27-06  
 61.45  
 87.43  
 1407  
 111.34

36 GARDON G. + KAREN L. FARNUM  
 8-28-90  
 61.45  
 134.29  
 1411

37 JAMES M. KELLER  
 7-11-87  
 39.09  
 24.10  
 1415

38 STANLEY R. HILL  
 1-25-05  
 66.50  
 309.43  
 1419

39 RENEE BRUNER  
 10-16-03  
 66.50  
 300.00  
 1423

40 300.00  
 66.50  
 300.00

41 300.00  
 66.50  
 300.00

42 294.05  
 40.00  
 66.50  
 141.10

43 276.49  
 40.00  
 247.99

34 DARLENE M. VERDICK  
 10-21-80  
 65.00  
 207.04  
 1331

33 DARLENE M. VERDICK  
 7-28-93  
 65.00  
 231.37  
 1327

32 EARL F. + SOPHRONIA SMITH  
 6-13-80  
 65.00  
 255.69  
 1323

31 DARLENE M. VERDICK  
 4-28-67  
 65.00  
 234.56  
 1319

30 PEGGY I. BARNARD  
 3-17-93  
 65.00  
 213.42  
 1315

29 PEGGY I. BARNARD  
 1-26-96  
 65.00  
 192.28  
 1311

28 LARRY W. + CAROL A. YUDIS  
 9-25-79  
 65.00  
 171.14  
 1307

26 150.00  
 65.00  
 1303

35 MILTON D. + CAROL J. JOHNSON LIVING TRUST  
 8-9-91  
 12-27-06  
 61.45  
 87.43  
 1407  
 111.34

36 GARDON G. + KAREN L. FARNUM  
 8-28-90  
 61.45  
 134.29  
 1411

37 JAMES M. KELLER  
 7-11-87  
 39.09  
 24.10  
 1415

38 STANLEY R. HILL  
 1-25-05  
 66.50  
 309.43  
 1419

39 RENEE BRUNER  
 10-16-03  
 66.50  
 300.00  
 1423

40 300.00  
 66.50  
 300.00

41 300.00  
 66.50  
 300.00

42 294.05  
 40.00  
 66.50  
 141.10

43 276.49  
 40.00  
 247.99

Vol. A 9

SEE PAGE 17

Transfer Page 129

Transfer Page 130



BROADVIEW HEIGHTS

Transfer Page 129

STREET

FOURTEENTH STREET

60'

60'

Vol. A

24

11-23-23  
3-20-48

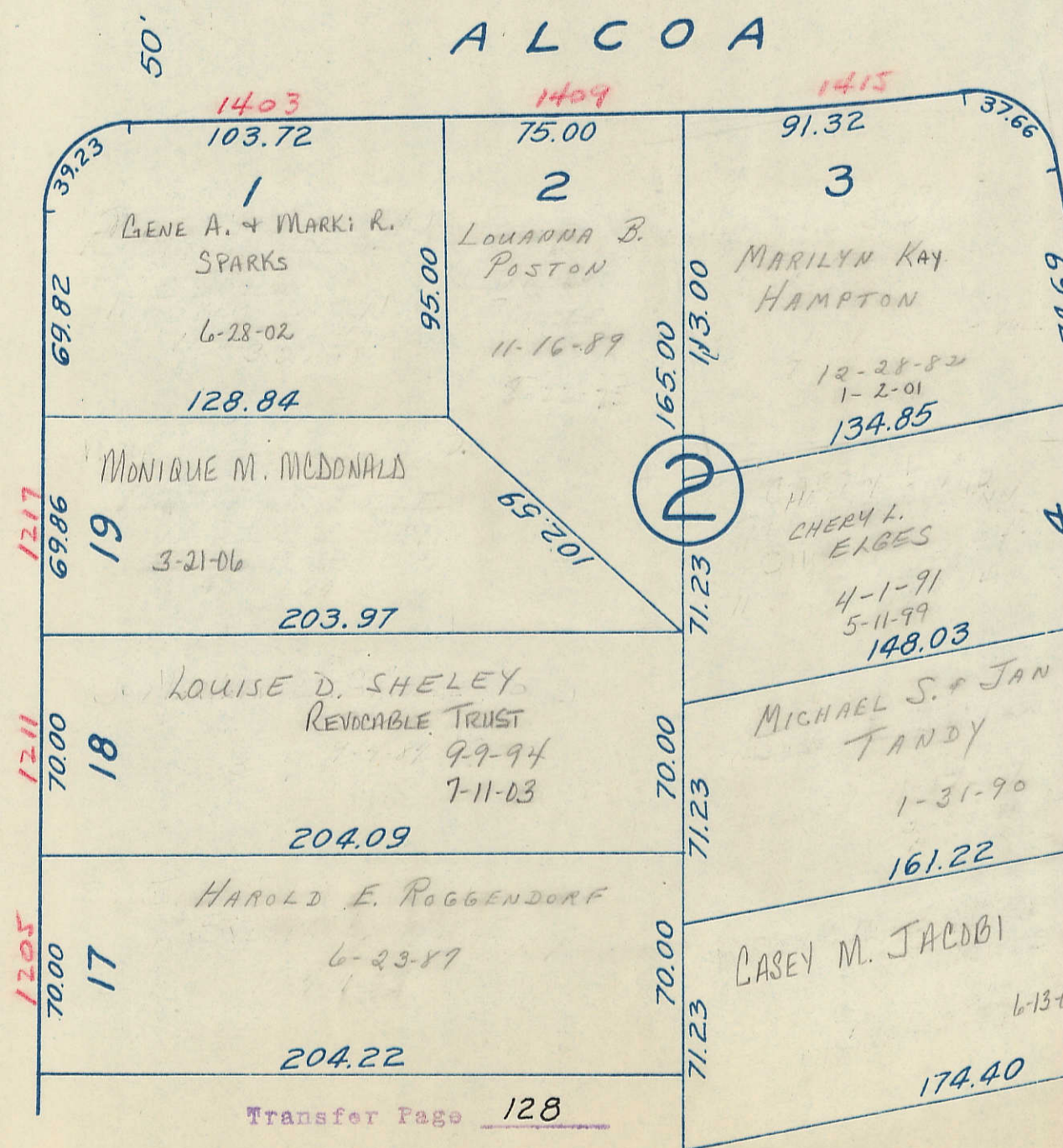
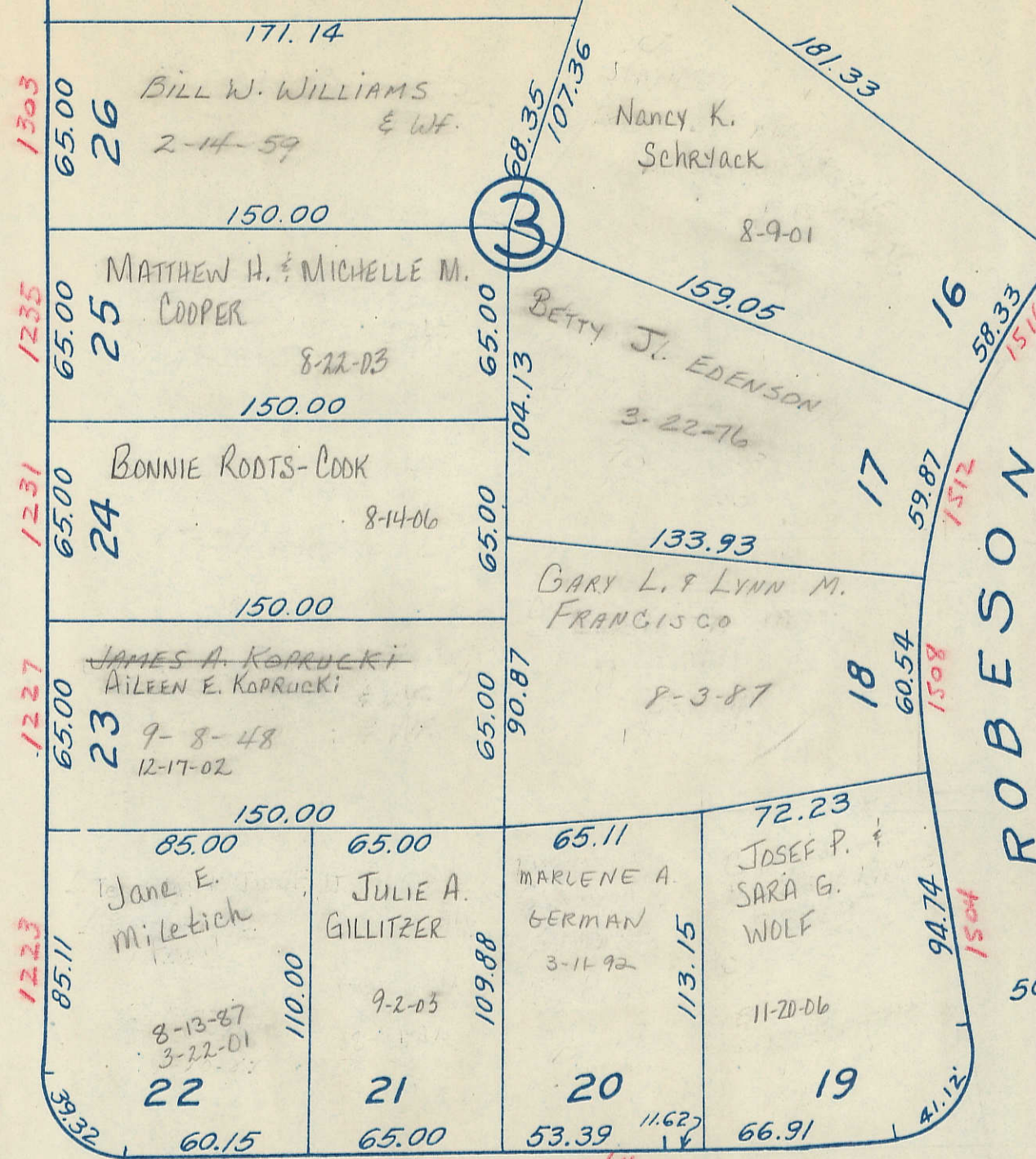

Transfer Page 128

AVE.

ROBESON

ALCOA

STREET

50'

50'

50'

50'

32

52A

18

15 TH STREET

20

19

18

17

16

15

14

13

12

11

10

9

8

7

6

5

4

3

2

1

1

2

17

16

15

14

13

12

11

10

9

8

7

6

6

5

4

3

2

1

18

17

16

15

14

13

12

11

10

9

8

7

7

6

5

4

3

2

1

2

3

4

5

6

19

18

17

16

15

14

13

12

11

10

9

8

8

7

6

5

4

3

2

1

2

3

4

5

Transfer Page 131



